

THIS BOOKLET BELONGS TO

SUNDAY 21ST MAY 2023
THE LOWTHER PAULION, LYTHAM

GUESS WHO

1:30 PM

ALL DANCERS AGED 3+

6 PM

ALL DANCERS AGED 5+

TICKETS GO ON SALE MARCH 1ST.
PURCHASE FROM THE LOWTHER ONLINE, BOX
OFFICE OR CALL 01253 794221

ADULT £13.50
CHILD £10

spArkle
dAnce
studios & fitness centre

GENERAL INFORMATION

PARTICIPATION IN THE ANNUAL SHOW IS NOT MANDATORY FOR ANY STUDENTS ENROLLED AT SPARKLE DANCE HOWEVER IT IS HIGHLY ENCOURAGED. YOUR DANCER WILL GAIN SO MANY SKILLS THROUGHOUT THE SHOW PREPARATION AND PERFORMANCE ITSELF THAT WILL GREATLY IMPROVE THEIR CLASS, COMPETITION AND EXAM WORK PLUS IT'S LOTS OF FUN, A GREAT OPPORTUNITY TO MAKE NEW FRIENDS AND GAIN CONFIDENCE ALL WHILST GETTING AN INSIGHT INTO THE LIFE OF A PROFESSIONAL PERFORMER. MANY OF OUR DANCERS LEAVE A SHOW REHEARSAL OR PERFORMANCE INSPIRED! IF YOU CHOOSE FOR YOUR DANCER NOT TO PARTICIPATE THEY CAN STILL ATTEND ALL CLASSES AS NORMAL AS WE WILL BE KEEPING A GOOD BALANCE OF CLASS/COMPETITION/EXAM AND SHOW WORK IN ALL CLASSES.

**ALL STUDENTS WISHING TO PARTICIPATE MUST
COMPLETE A FORM FROM OUR WEBSITE HOMEPAGE
BEFORE 1ST MARCH 2023.**

IMPORTANT DATES

1ST MARCH - SHOW REGISTRATION CLOSES

APRIL 17TH - 30TH - BRING A NAMED COSTUME/GARMENT BAG WITH HANGERS TO CLASS. THIS WILL THEN BE KEPT AT THE STUDIO UNTIL ALL YOUR COSTUMES ARE READY TO BE SENT HOME EARLY/MID MAY. NO BAG = NO COSTUMES! ALL EXTERNALLY HIRED COSTUMES WILL ARRIVE AROUND 10TH MAY.

SAT 22ND APRIL :

1:30-2:10 MON GRADE 1 & 2 & SAT GRADE 1 BALLET

3-4:30 PM ALL MUSICAL THEATRE CLASSES

THURSDAY 27TH APRIL :

6:20 - 7:10 GRADE 4 & 5 TAP

7:10 - 8:00 GRADE 4 & 5 BALLET

SAT 29TH APRIL :

2:15 - 3:15 : MON GRD1 CONTEMPORARY-JAZZ & WED MINI/JUNIOR LYRICAL-CONTEMPORARY.

3:15 - 4:00 : TUESDAY PRIMARY BALLET & WED PREP/PRIMARY BALLET

30TH APRIL 11 - 3:00 - FULL SHOW REHEARSAL. MANDATORY FOR ALL PERFORMERS AT SPARKLE DANCE. BRING LUNCH. UNDER 5'S MAY NOT NEED TO BE IN ATTENDANCE FOR THE ENTIRE REHEARSAL. TIMES TBC.

21ST MAY - SHOW DAY!

SHOW DAY POA

8:30-8:50 STAGGERED ARRIVAL AT SPARKLE DANCE.

9:00 - 9:30 COACH JOURNEY TO THE LOWTHER

10:00-12:00 DRESS REHEARSAL ON STAGE & NOTES

12:15 - 1:00 LUNCH BREAK

1:30 - 3:30 MATINEE PERFORMANCE. ALL PERFORMERS AGED 3+

3:50-4:00 ALL DANCERS AGED 3 & 4 OR IN PRE-PREPARATORY/TINY CLASSES TO BE COLLECTED FROM STAGE DOOR. NO RETURN COACH!

4:00-4:10 ALL DANCERS LEAVING FOR TEA TO BE COLLECTED FROM STAGE DOOR.

4:45-5:30 TEA TIME

5:15-5:30 DANCERS LEAVING FOR TEA TO RETURN

6:00 - 8:00 EVENING PERFORMANCE. ALL DANCERS AGED 5+

8:15 - 8:30 STAGGERED COLLECTION FROM STAGE DOOR/ RETURN COACH LEAVES

HAIR STYLE

2 PLAITS OR 2 FRENCH/DUTCH PLAITS

PLEASE USE CLEAR OR HAIR BANDS THAT MATCH YOUR HAIR COLOUR.



HAIR CHECK LIST

- ☐ HAIRSPRAY/GEL
- ☐ COMB/BRUSH
- ☐ HAIR GRIPS
- ☐ HAIR BANDS (YOUR HAIR COLOUR OR CLEAR)

BOYS/SHORT HAIR TO BE STYLED NEATLY

MAKE UP

STAGE MAKEUP IS MANDATORY FOR ALL DANCERS AGED 5+. STAGE MAKEUP IS AN IMPORTANT PART OF PERFORMING ARTS EDUCATION. STAGE MAKEUP IS WORN AS HARSH STAGE LIGHTING CAN WASH OUT YOUR DANCERS COMPLEXION & FACIAL FEATURES



MAKE UP CHECK LIST

- ☐ FOUNDATION/BRONZER
- ☐ RED/PINK BLUSHER
- ☐ BROWN EYESHADOW
- ☐ BLACK MASCARA
- ☐ RED LIPSTICK
- ☐ BLACK EYELINER (OPTIONAL)
- ☐ BOYS : BRONZER & BLUSHER

COSTUMES

IN AN ATTEMPT TO BE SUSTAINABLE WE WILL USING SOME OF OUR EXISTING COSTUME COLLECTION & HIRING FROM DANCE COSTUME SUPPLIERS. IN ORDER TO GIVE YOU AN IDEA OF THE COSTS INVOLVED WE HAVE PUT A LIST TOGETHER OF EVERY COSTUME.

PLEASE NOTE THIS MAY CHANGE BUT WE WILL AIM TO KEEP TO SIMILAR COSTS IF WE ARE UNABLE TO GET THE DESIRED COSTUME IN THE CORRECT SIZES.

PARENTS/GUARDIANS ARE RESPONSIBLE FOR PROVIDING SOCKS/TIGHTS/SHOES/UNDER GARMENTS AS LISTED ALONGSIDE YOUR COSTUME.

SPARKLE DANCE HIRE : £5.00

EXTERNAL HIRE : £7.00 - £9.00

FINALE T-SHIRT (MANDATORY) : CHILD £8 / ADULT £10

**YOU WILL BE CHARGED FOR COSTUMES, TEA & DVD/USB
ORDERS ON YOUR MAY INVOICE.**



**DO NOT WASH OR IRON ANY
COSTUMES**



**ALWAYS KEEP YOUR COSTUMES
IN A NAMED GARMENT BAG.**



**EXTERNAL HIRE COSTUMES SHOULD
NOT BE TAKEN HOME AFTER THE
SHOW. ALL SPARKLE DANCE HIRE
COSTUMES TO BE RETURNED ON YOUR
NEXT VISIT.**



TOP TIP!

**IF YOU HAVE A LOT OF COSTUMES TO CARRY PUT
EVERYTHING YOU NEED IN A SUITCASE FOR EASY
TRANSPORT.**

PRE-PREPARATORY & TINY CLASSES

(SAT) PRE-PREP BALLET



£5

WORN WITH WHITE DANCE SOCKS & PINK BALLET SHOES.

(SAT) TINY ACRO



£5

(SAT) TINY STREET DANCE



£5

WORN WITH BLACK TRAINER SOCKS & BLACK TRAINERS

(SAT) PRE-PREP TAP



WORN WITH BLACK SOCKS & BLACK TAP SHOES

£5

(THURS) TINY / MINI ACRO



£8

MINI & JUNIOR CLASSES

(MON) JUNIOR AERO



(TUES & SAT) TINY/MINI/ JUNIOR MUSICAL THEATRE



WORN WITH LONG
WHITE SCHOOL SOCKS
& BLACK JAZZ OR
BALLET SHOES

£9

(WED) MINI/JUNIOR AERO

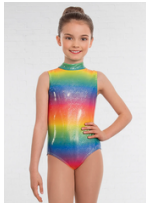

(WED) MINI/JUNIOR STREET



PARENTS TO
ARRANGE

FLORESCENT/VERY BRIGHT OUTFIT
OF CHOICE. SEE EXAMPLES ABOVE. NO
BLING JUST COLOUR.

(WED) MINI/JUNIOR CHEER



£5

WORN WITH WHITE
SOCKS & BLACK
TRAINERS

(MON) FOUNDATION/1 CONTEMPORARY & (WED) MINI/JUNIOR LYRICAL



£9

WORN WITH
CONVERTIBLE OR
FOOTLESS TAN
TIGHTS

(SAT) MINI AERO



£9

(SAT) MINI STREET



£5

WORN WITH BLACK
SOCKS & TRAINERS.

PREP, PRIMARY & FOUNDATION 1 CLASSES

(TUES) PREP BALLET



£5

WORN WITH PINK DANCE SOCKS
& PINK BALLET SHOES

(TUES & WED) PRIMARY BALLET



£9

WORN WITH PINK DANCE SOCKS &
PINK BALLET SHOES

(THURS) PRIMARY & FOUNDATION 1 TAP



£9

WORN WITH BLACK
TAP SHOES,
NO SOCKS OR TAN
TIGHTS

(THURS) PRIMARY & GRD 1 BALLET



£5

WORN WITH WHITE DANCE SOCKS &
PINK/BLACK BALLET SHOES



(SAT) PRIMARY JAZZ



£5

WORN WITH BLACK
JAZZ SHOES

(SAT) PREP & PRIMARY TAP

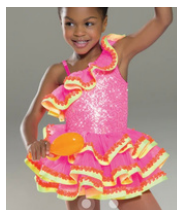

£8

WORN WITH BLACK
TAP SHOES,
NO SOCKS OR TAN
TIGHTS

(SAT) PREP & PRIMARY BALLET



£5

WORN WITH
WHITE DANCE
SOCKS &
PINK/BLACK
BALLET SHOES

INTER & GRADE 1-3 CLASSES

(MON & SAT) GRD 1 & (MON)
GRD 2 BALLET



£5

WORN WITH
PINK BALLET SHOES
& PINK TIGHTS

(SAT) GRD 1 & 3
CONTEMPORARY-JAZZ



£9

WORN WITH
BLACK JAZZ
SHOES

(SAT) JUNIOR & INTER ACRO



£9

(SAT) GRD 2 & 3 BALLET



£8

WORN WITH
WHITE FRILLY SOCKS &
PINK BALLET SHOES

(MON & SAT) GRD 1 & 2 TAP



£9

WORN WITH
TAN TIGHTS &
BLACK TAP SHOES

TEEN & GRADE 4 - 5 CLASSES

(MON & THURS) GRD 4 & 5 TAP

£9

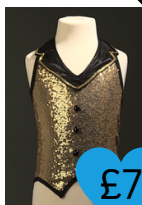
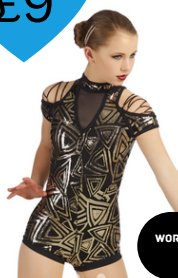

£7

WORN WITH TAN TIGHTS & BLACK TAP SHOES

(WED) INTER/TEEN STREET

PARENTS TO
ARRANGE

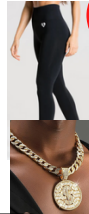

OVER SIZED WHITE T-SHIRT WORN WITH BLACK LEGGINGS OR JOGGERS. ACCESSORIZE WITH PLASTIC "GANGSTER" STYLE CHAINS. SEE ABOVE FOR EXAMPLES.

(MON & THURS) GRD 4 & 5 BALLET

£5



WORN WITH PINK TIGHTS & PINK/BLACK BALLET/POINTE SHOES

(WED) INTER/TEEN LYRICAL

PARENTS TO
ARRANGE



WORN WITH CONVERTABLE/FOOTLESS TAN TIGHTS

(THURS) GRD 4 & 5 CONTEMPORARY

£9



(WED) INTER/TEEN ACRO

£9



ADVERTISE IN OUR SHOW PROGRAMME

HALF PAGE - £40

1/4 PAGE - £20

EMAIL SPARKLEDANCERS@HOTMAIL.COM

**PROFESSIONAL PHOTOS
AVAILABLE TO PURCHASE
ON THE DAY!**



**PROFESSIONAL DVD/USB RECORDING.
ORDER ON YOUR SHOW FORM!**



DVD - £13.00

USB - £16.00

TEA ORDERS





FISH BITES, CHICKEN BITES OR SAUSAGE WITH CHIPS + DRINK

ORDER ON YOUR SHOW FORM

£5.00



CHECK LIST

-  **WEAR YOUR FINALE T-SHIRT & BLACK SHORTS/LEGGINGS/JOGGERS FOR COACH COLLECTION**
-  **COSTUME/GARMENT BAG**
-  **CHAPERONE CARD**
-  **ALL DANCE SHOES**
-  **SOCKS/TIGHTS**
-  **DRINKS**
-  **LUNCH BOX**
-  **HAIRSPRAY/GEL**
-  **HAIRBANDS**
-  **GRIPS**
-  **COMB/BRUSH**
-  **MAKE-UP BAG**
-  **WET WIPES/TISSUES**
-  **ANY MEDICATIONS WITH INSTRUCTIONS**

NOTES: